

Пользователь / Username	puhra
Дата / Date	04.03.2017 03:12:06
Имя файла / Filename	Размер 40 окружность груди 92 см, талия 74 см, бедра 98 см
Формат / Format	A4
Кол-во листов / Pages	18



ВАЖНО

При печати этого PDF файла «Масштабирование страницы» или «Page scaling» должно быть равно «Нет» или «No»

Печать производите в «Истинный размер» или «Actual size»

Подробнее смотрите в разделе «Помощь» - «Печать PDF файлов»

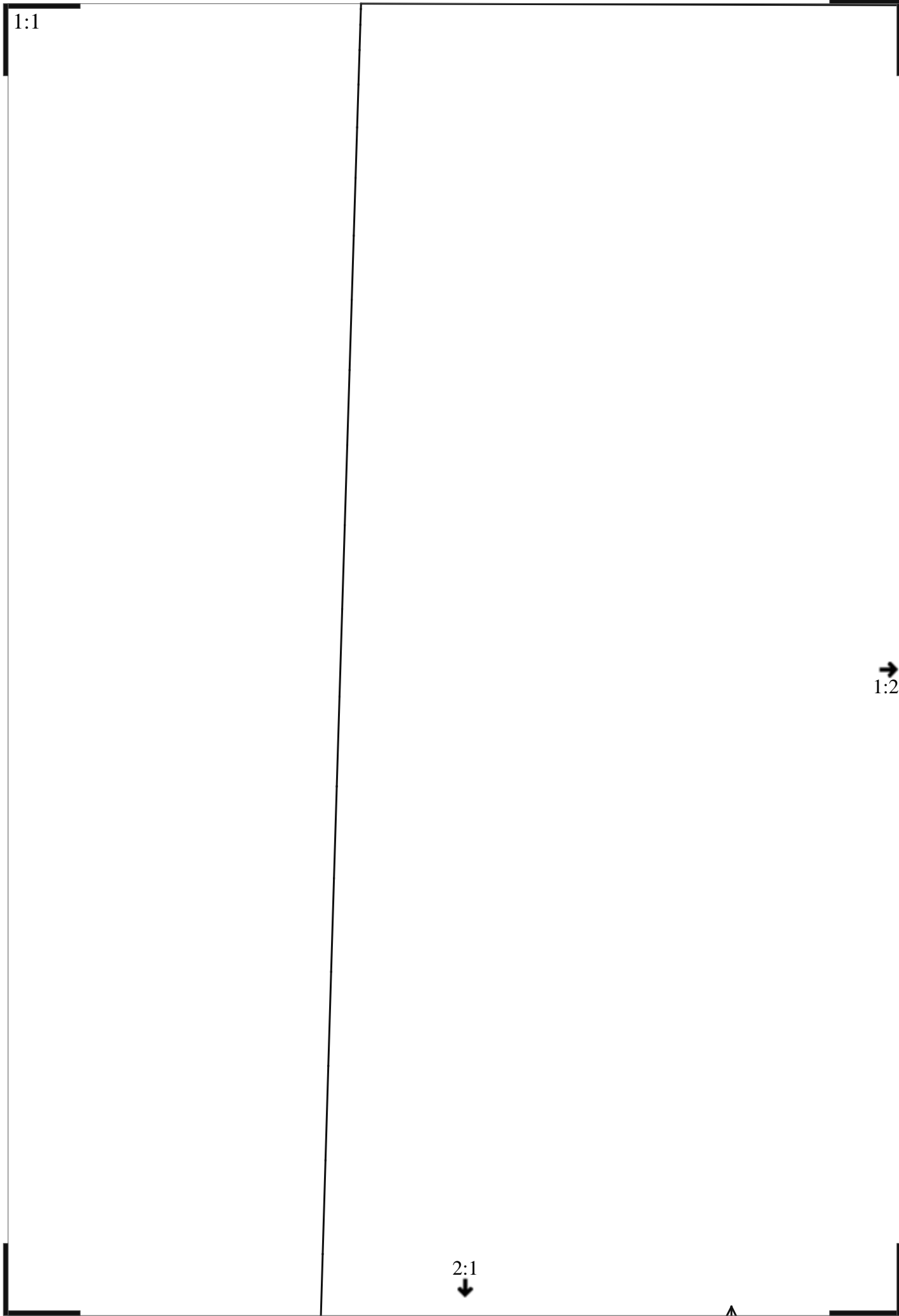

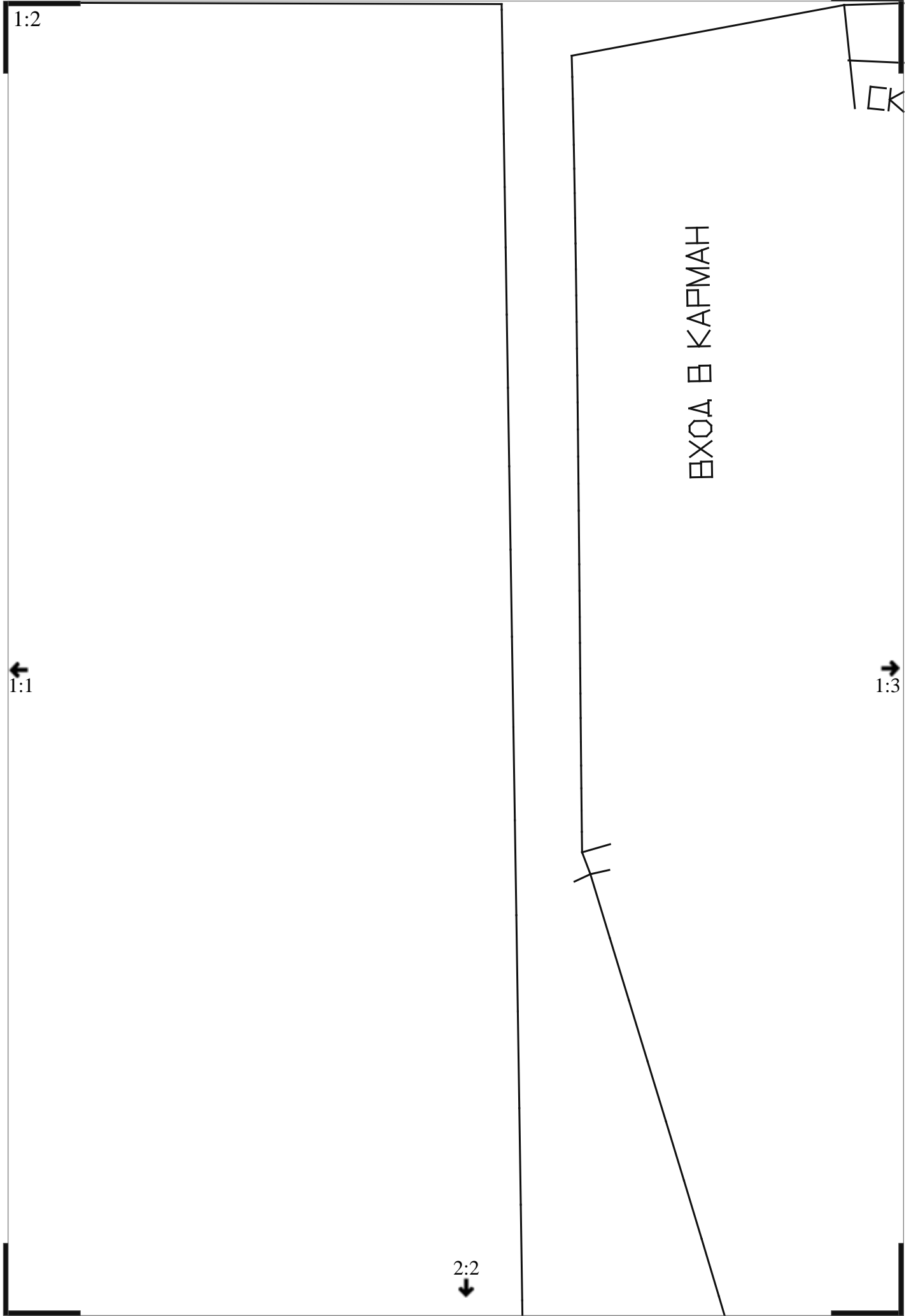

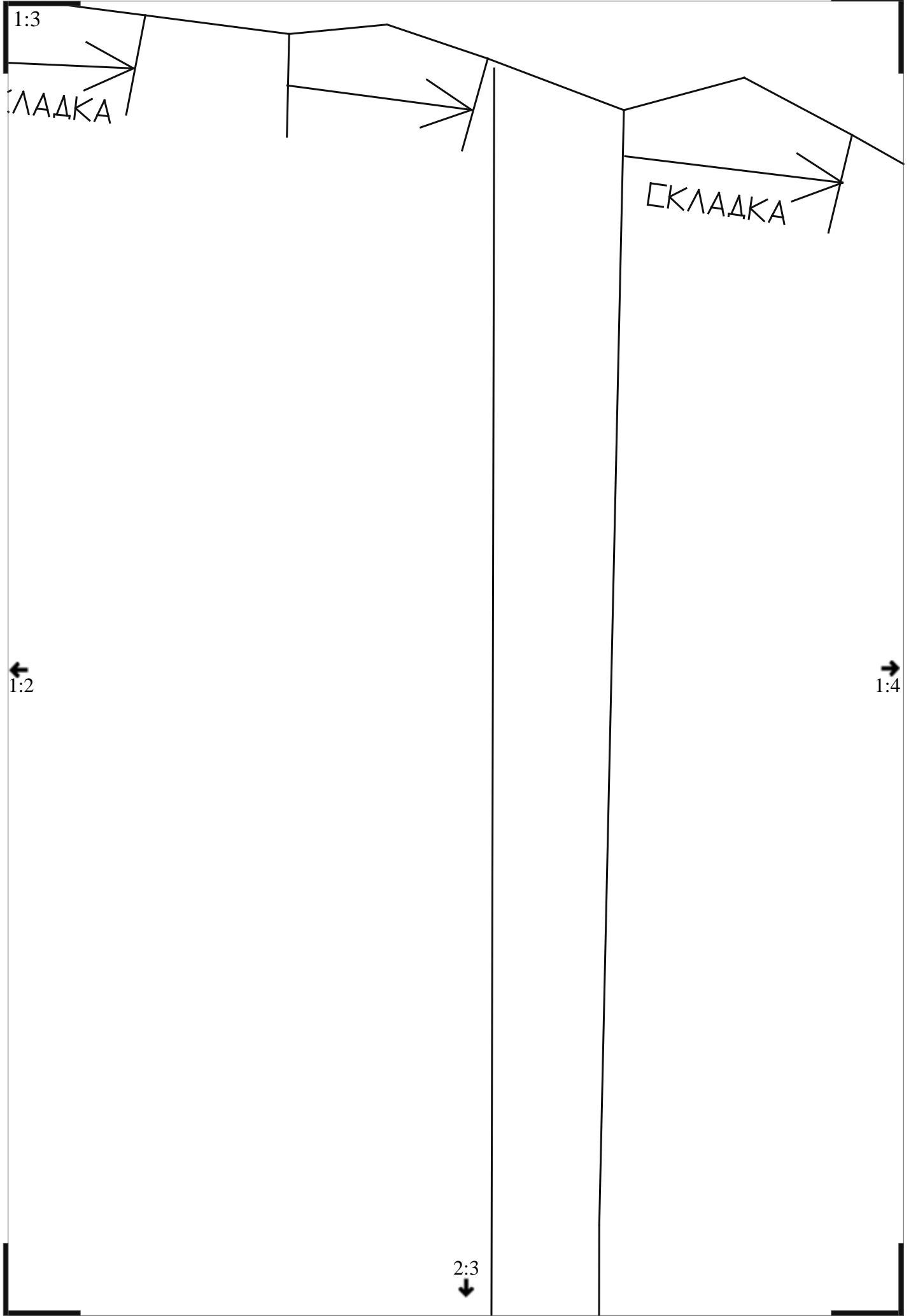

1:3

СКЛАДКА

СКЛАДКА

←
1:2

→
1:4

↓
2:3

1:3

1:4

ЛИНИЯ СЕРЕДИНЫ ПЕРЕДА ШОВ

ЛЕВАЯ СТОРОНА-ЗАСТЕЖКА НА МОЛНИЮ

ЛИНИЯ СОВМЕЩЕНИЯ

ПЯТКА КВАДРАТ

1:5

2:4

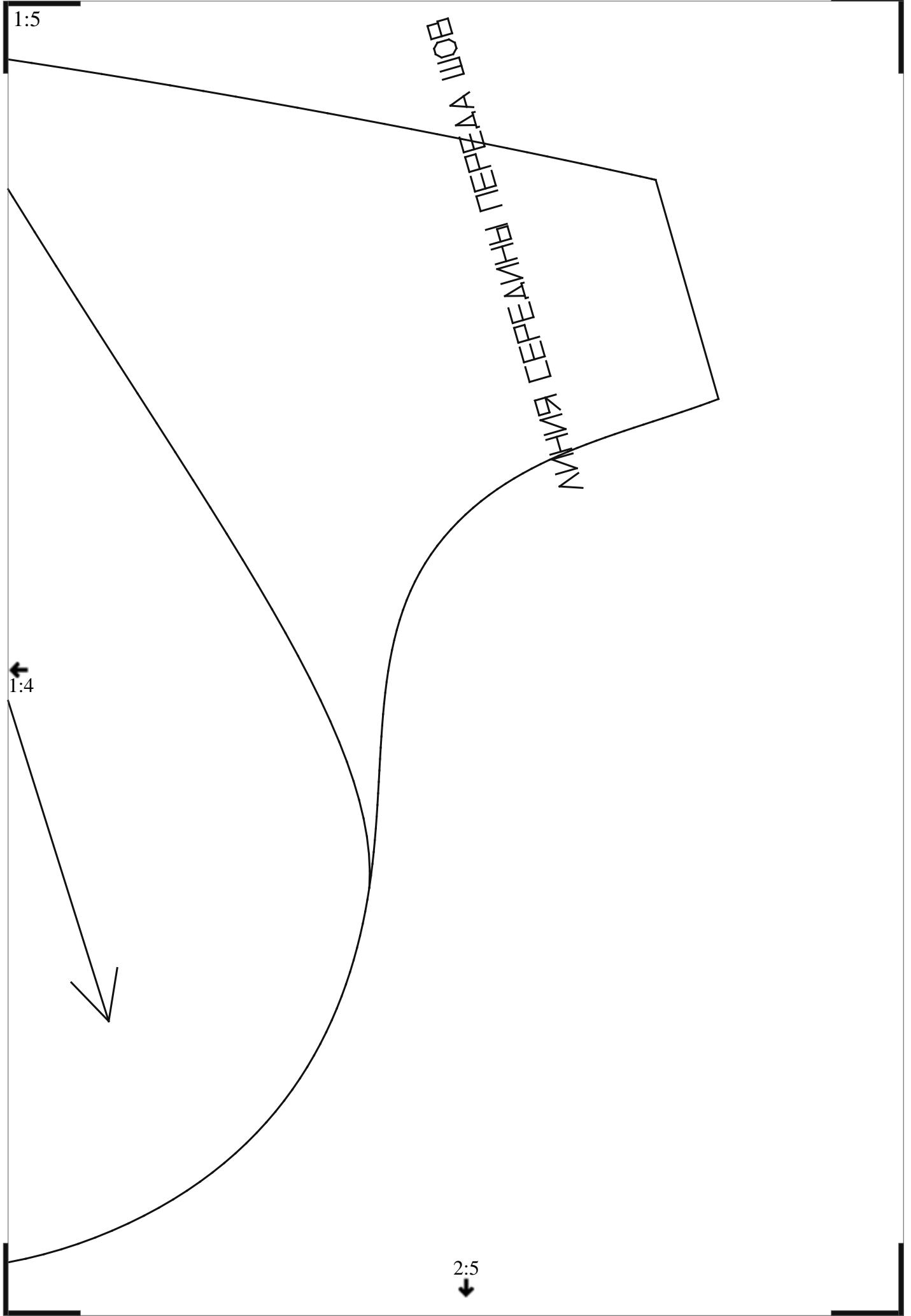

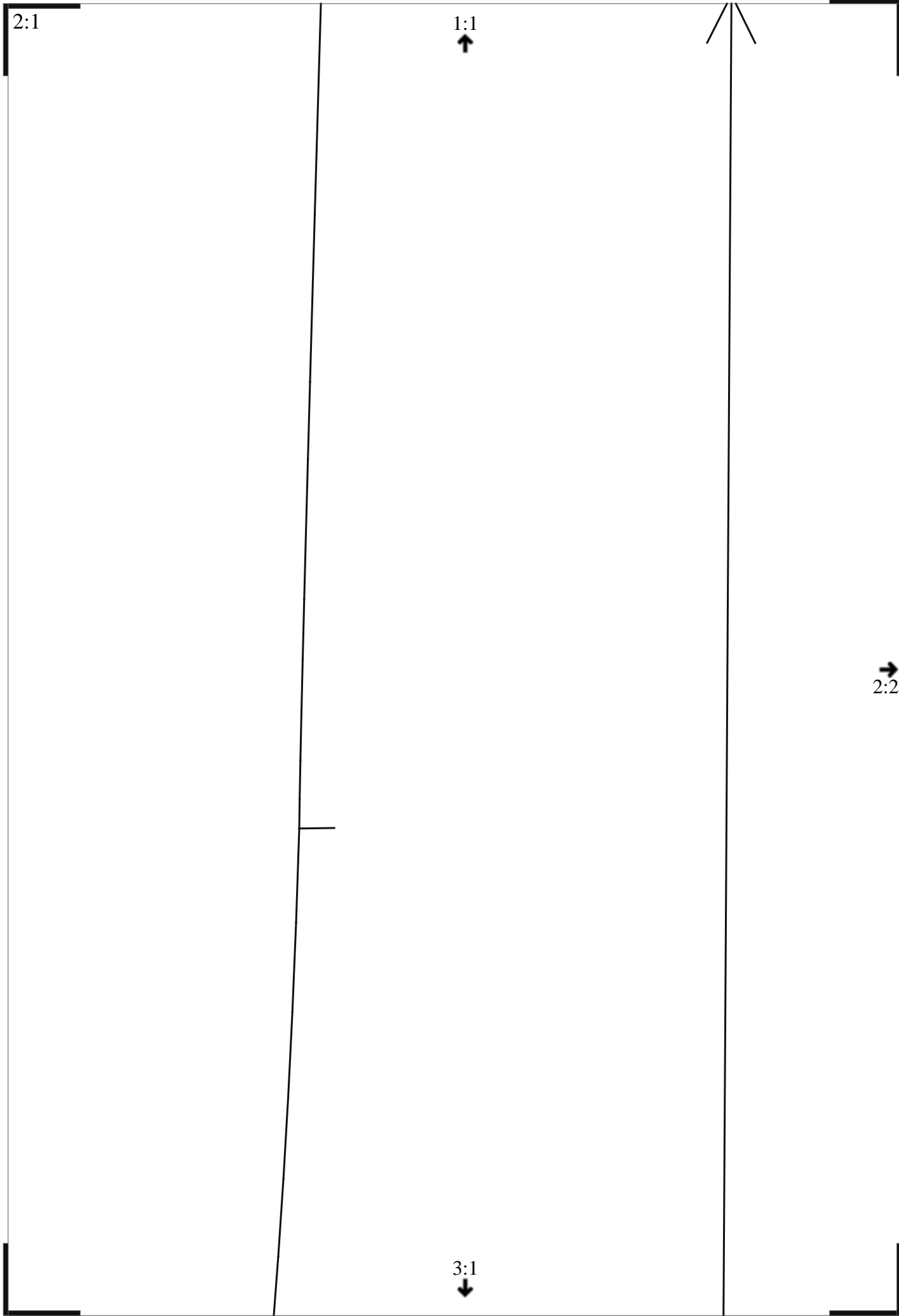

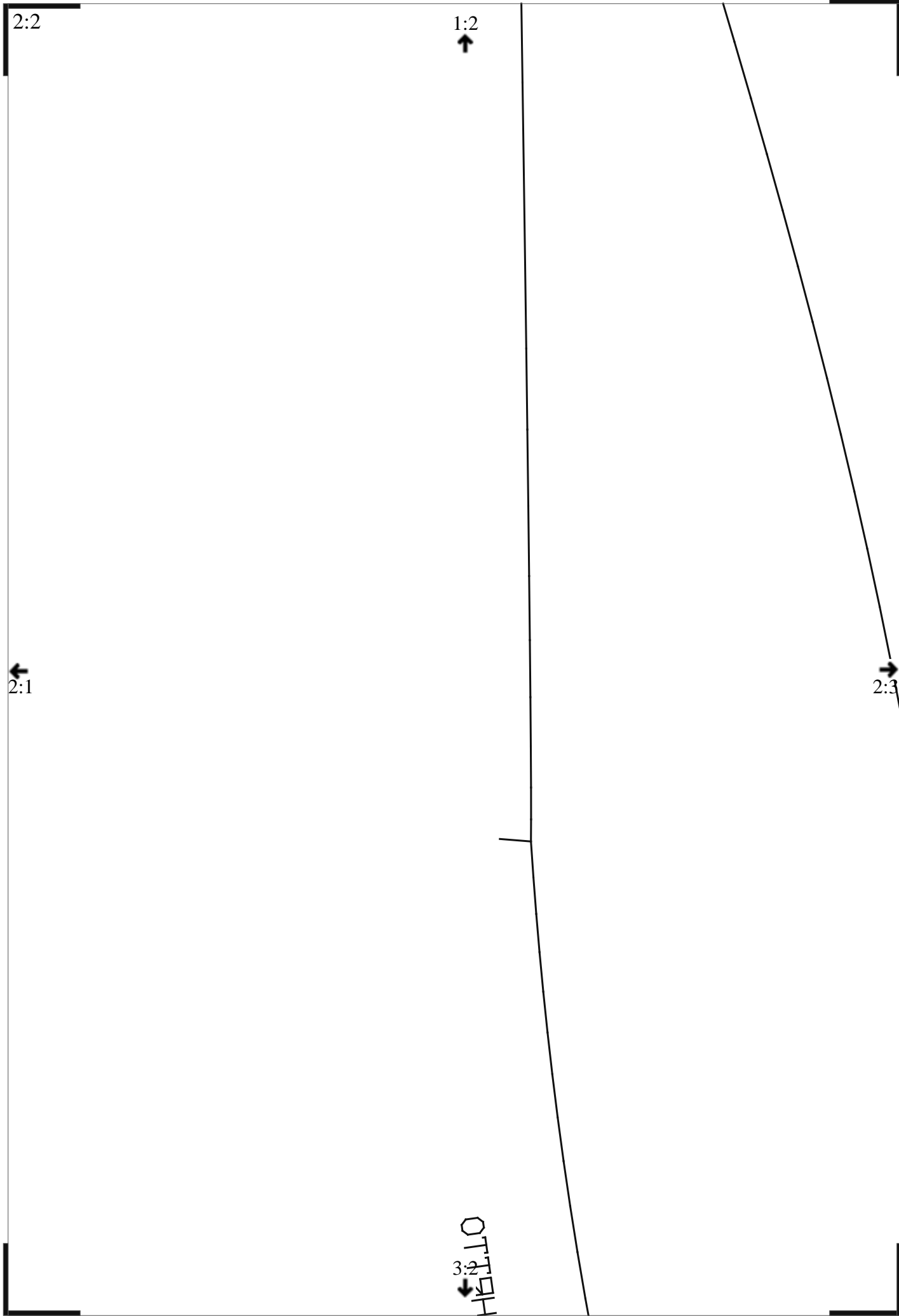

2:3

1:3



ДОЛЕВАЯ НИТЬ

СКЛАДКА-СТРЕЛКА

2:2



2:4



3:3



2:4

1:4



PEVA CLING ABOVEBAR HINTH

2:3



2:5



NEBA9 CTOPOH-A-3ACTEKKÀ HA MOHNIIO

3:4



2:5

1:5



ВНИМАНИЕ КНИЖНИКОВ

2:4



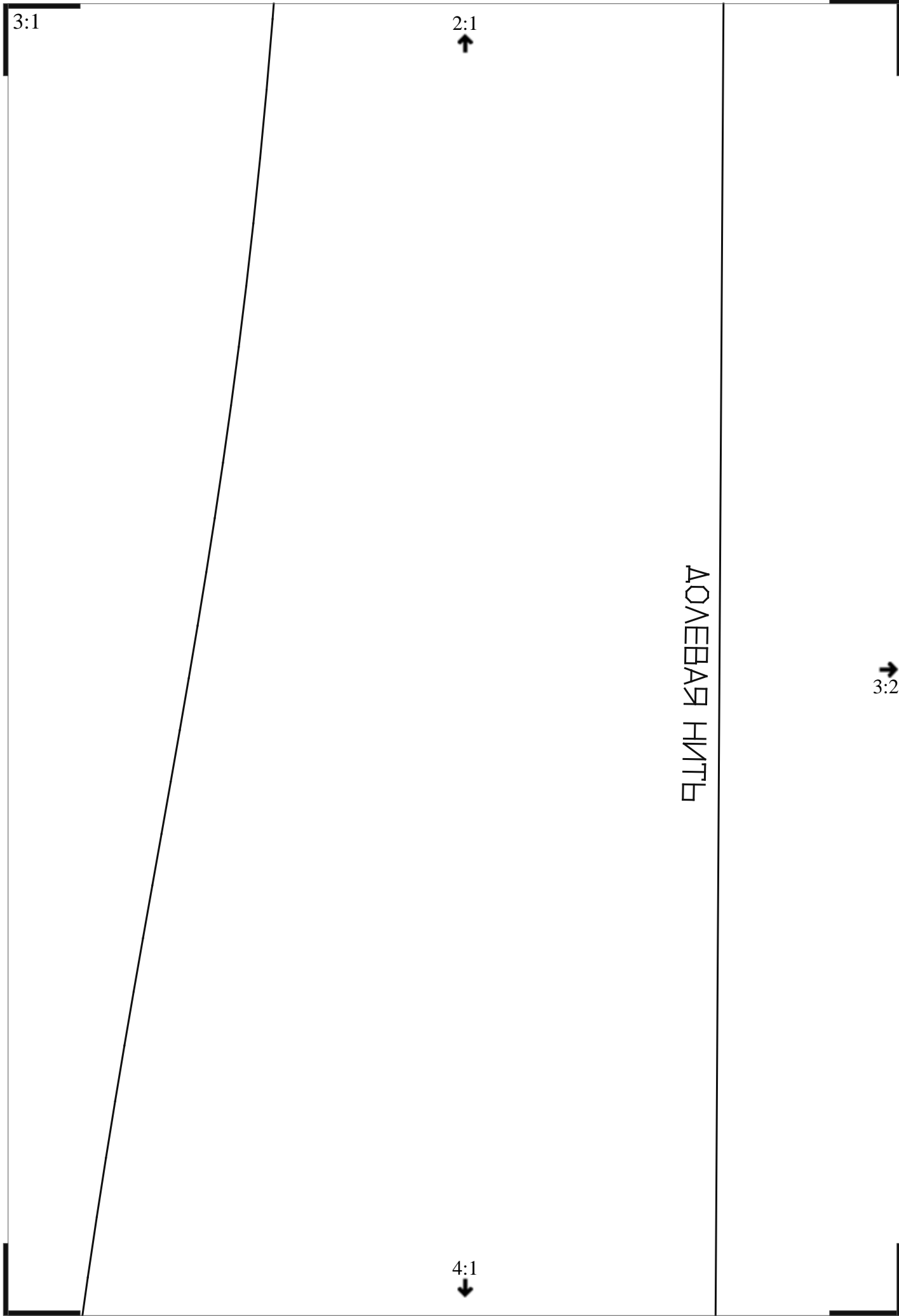



The diagram shows a rectangular frame with several labels and arrows indicating directions and ratios:

- Top-left corner: $3:3$
- Top-center: $2:3$ with an upward arrow \uparrow
- Left-center: $3:2$ with a leftward arrow \leftarrow
- Right-center: $3:4$ with a rightward arrow \rightarrow
- Bottom-center: $4:3$ with a downward arrow \downarrow
- Bottom-right: A diagonal line segment pointing towards the bottom-center.

The diagram shows a rectangular frame with several labels and arrows indicating directions and ratios:

- Top-left corner: $3:3$
- Top-center: $2:3$ with an upward arrow \uparrow
- Left-center: $3:2$ with a leftward arrow \leftarrow
- Right-center: $3:4$ with a rightward arrow \rightarrow
- Bottom-center: $4:3$ with a downward arrow \downarrow
- Bottom-right: A diagonal line segment pointing towards the bottom-center.

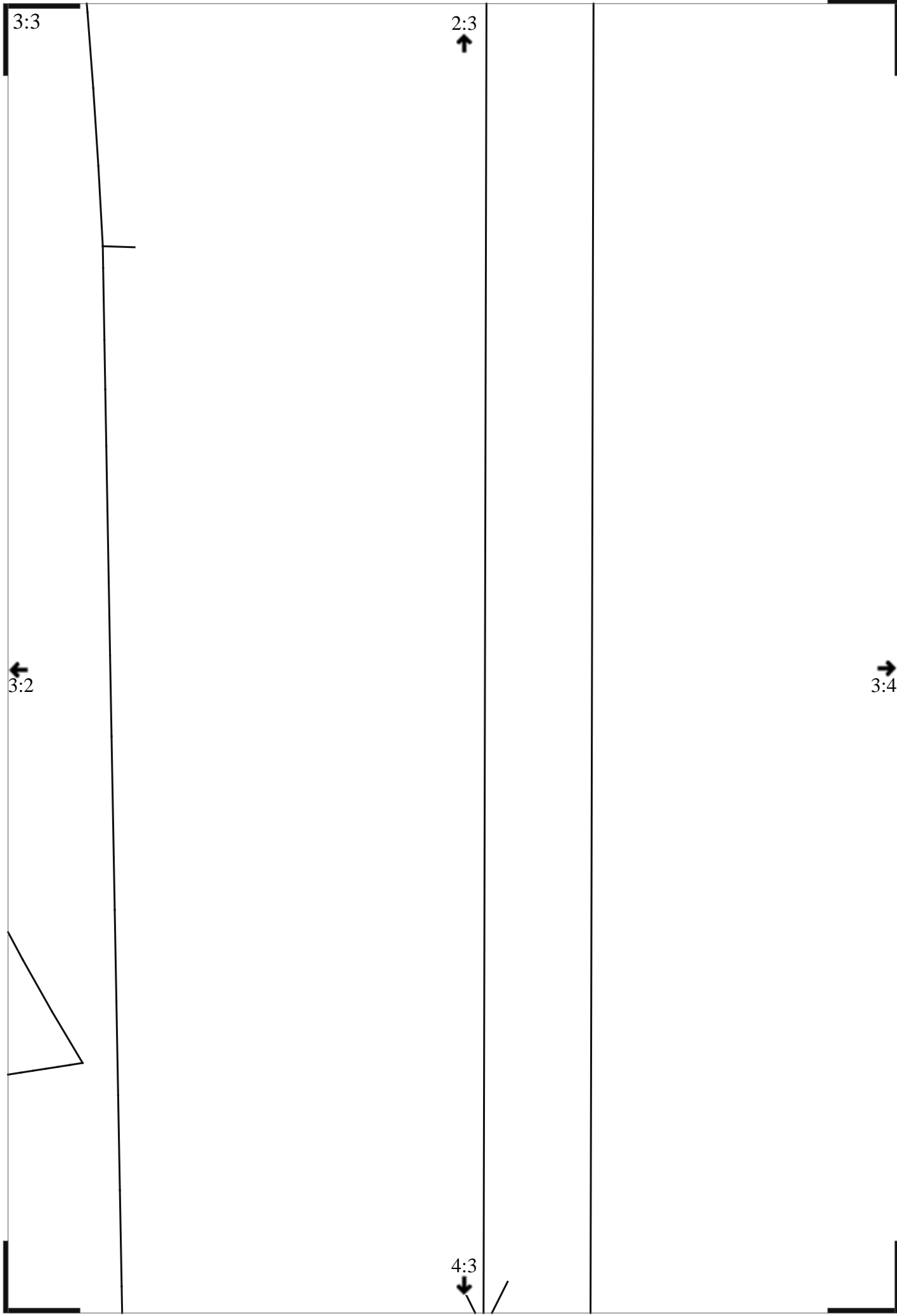

The diagram shows a rectangular frame with several labels and arrows indicating directions and ratios:

- Top-left corner: $3:3$
- Top-center: $2:3$ with an upward arrow \uparrow
- Left-center: $3:2$ with a leftward arrow \leftarrow
- Right-center: $3:4$ with a rightward arrow \rightarrow
- Bottom-center: $4:3$ with a downward arrow \downarrow

There are also some geometric lines and shapes:

- A horizontal line segment on the left side, below the $3:2$ label.
- A small triangle on the left side, below the horizontal line segment.
- A small triangle on the bottom side, to the right of the $4:3$ label.

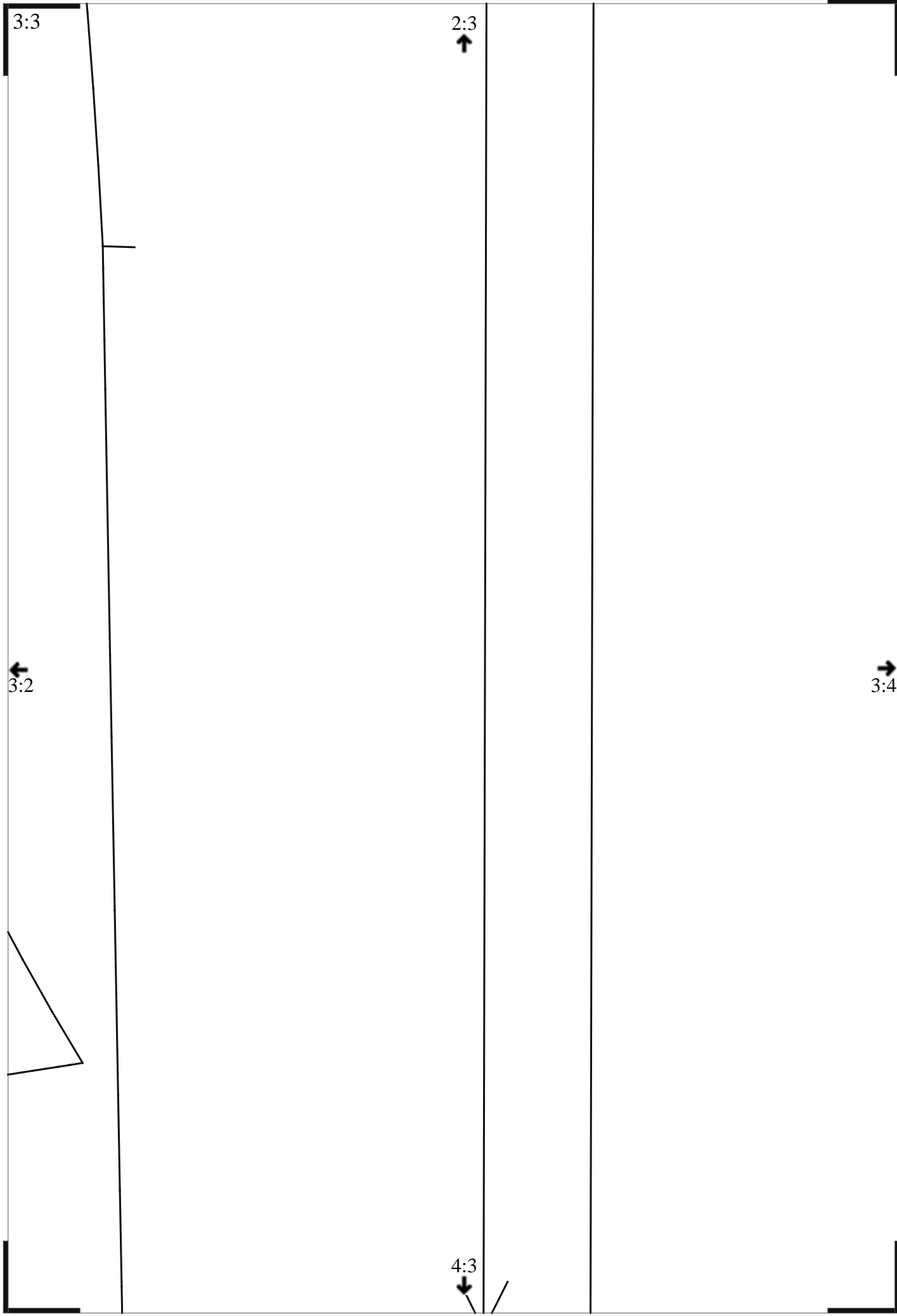

The diagram features several geometric elements and labels:

- Top Left:** A thick horizontal line segment with the ratio $3:3$ above it.
- Top Center:** A vertical line segment with the ratio $2:3$ above it and an upward-pointing arrow below it.
- Left Side:** A vertical line segment with the ratio $3:2$ to its left and a leftward-pointing arrow above it.
- Bottom Left:** A thick horizontal line segment.
- Bottom Center:** A vertical line segment with the ratio $4:3$ to its left and a downward-pointing arrow above it.
- Bottom Right:** A thick horizontal line segment.
- Right Side:** A vertical line segment with the ratio $3:4$ to its right and a rightward-pointing arrow above it.
- Internal Lines:**
 - A diagonal line segment on the left side, connecting the top-left thick line to the bottom-left thick line.
 - A horizontal line segment near the top left, perpendicular to the vertical line.
 - A short diagonal line segment at the bottom center, pointing towards the bottom-right.

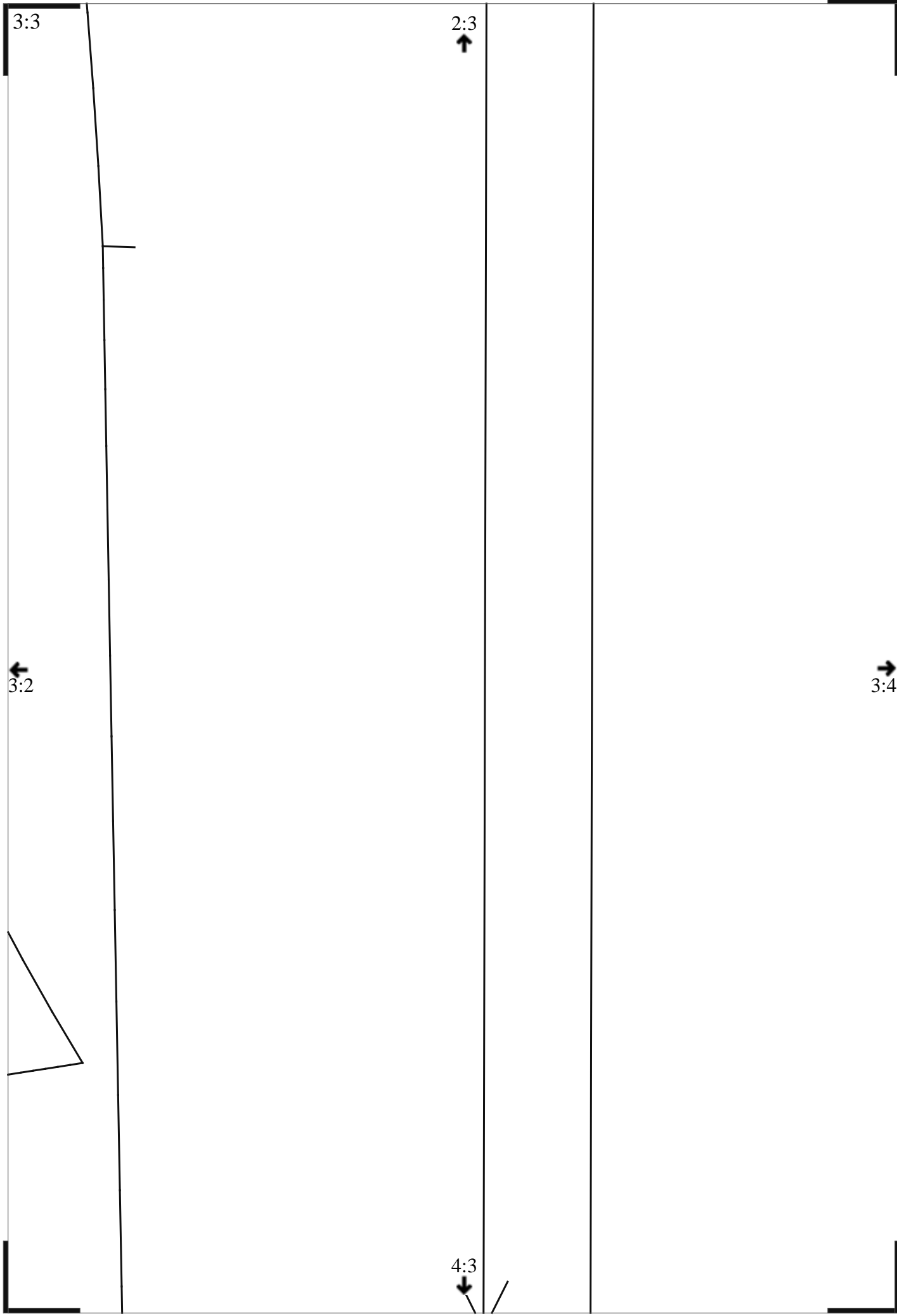

The diagram features several geometric elements and labels:

- Top Left:** A thick horizontal line segment with the ratio $3:3$ above it.
- Top Center:** A vertical line segment with the ratio $2:3$ above it and an upward-pointing arrow below it.
- Left Side:** A vertical line segment with the ratio $3:2$ to its left and a leftward-pointing arrow above it.
- Bottom Left:** A thick horizontal line segment.
- Bottom Center:** A vertical line segment with the ratio $4:3$ to its left and a downward-pointing arrow above it.
- Bottom Right:** A thick horizontal line segment.
- Right Side:** A vertical line segment with the ratio $3:4$ to its right and a rightward-pointing arrow above it.
- Internal Lines:**
 - A diagonal line segment on the left side, connecting the top-left thick line to the bottom-left thick line.
 - A horizontal line segment near the top left, perpendicular to the vertical line.
 - A short diagonal line segment at the bottom center, pointing towards the bottom-right.

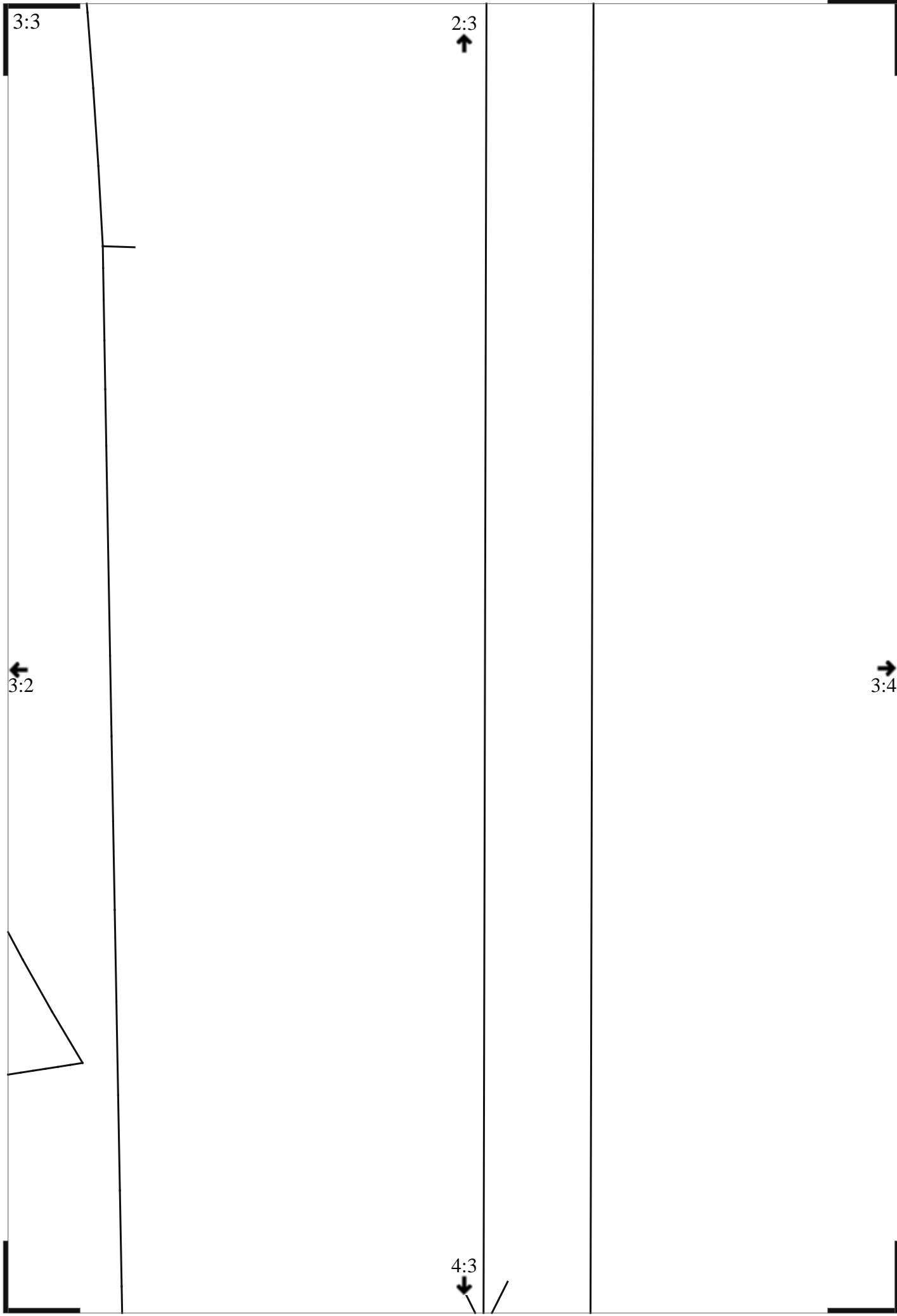
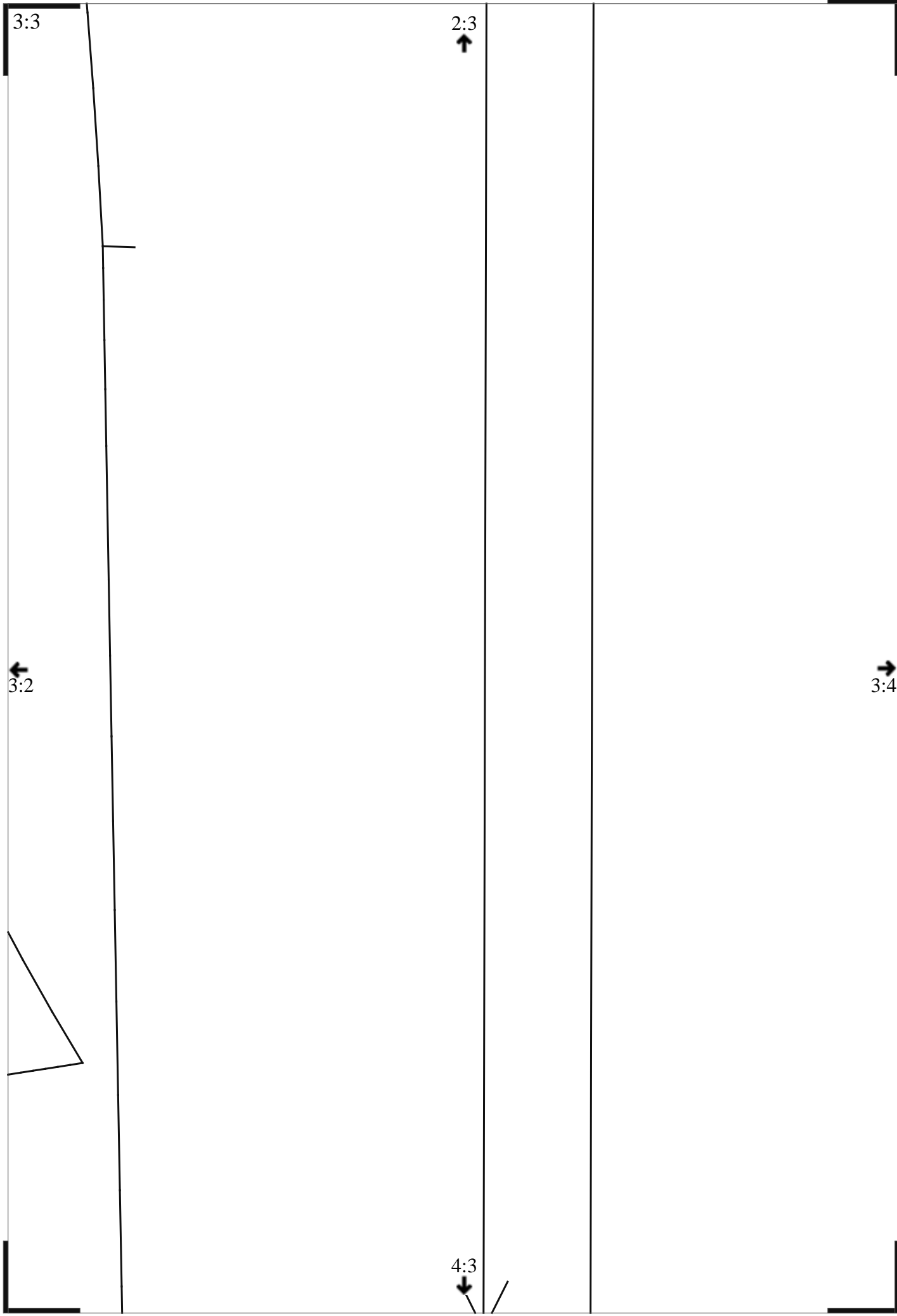

3:4

2:4



3:3



4:4



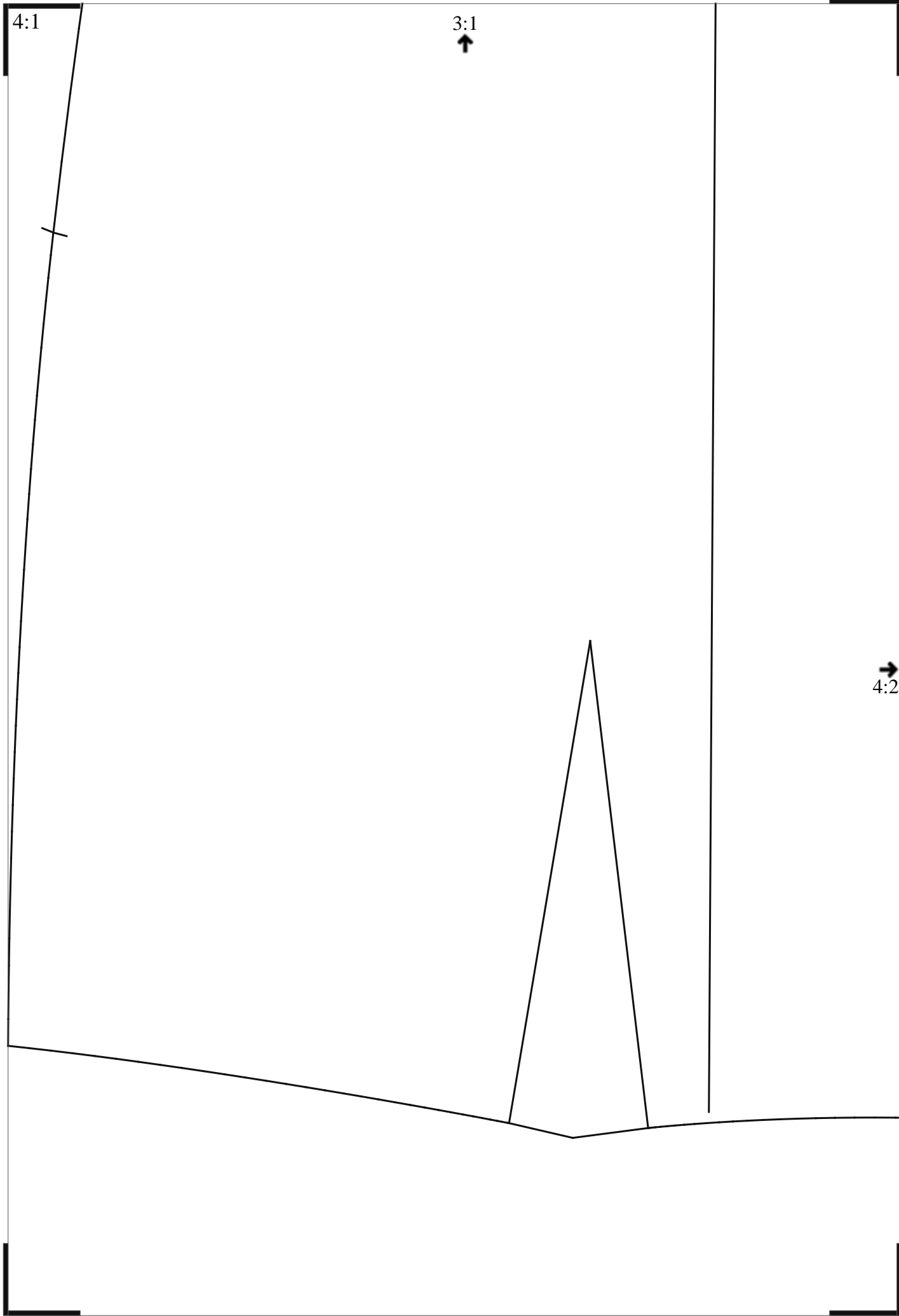

4:2

3:2
↑

←
4:1

→
4:3

ЗАДНЯ СЕРЕДИНА ШОВ

ПР СЕРЕДИНА ШОВ
ДОПЕВВАЯ НІТЬ

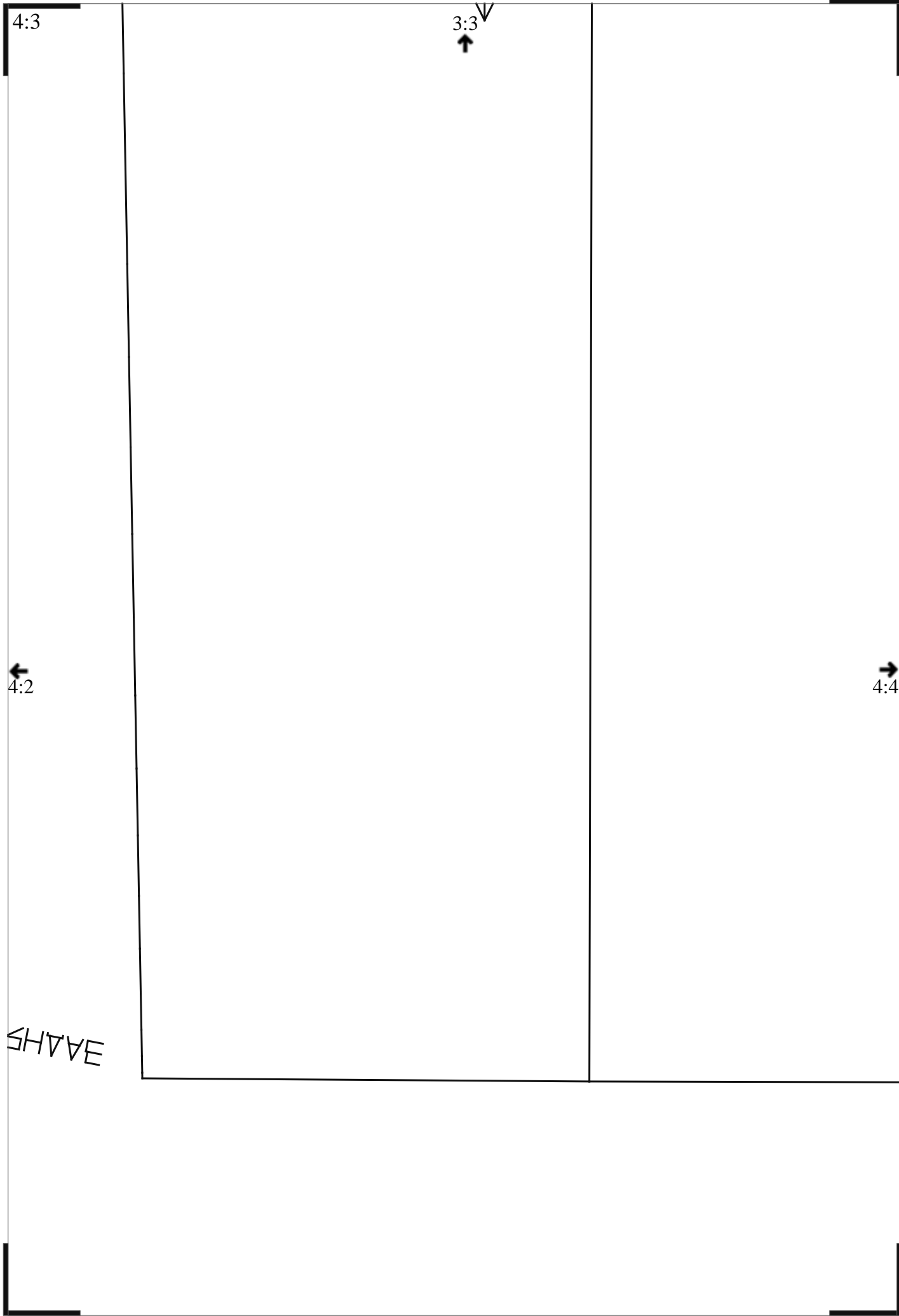

4:3

3:3
↑

←
4:2

→
4:4

SHAVE

4:4

3:4



4:3